

Patient report

Bio-Rad DATE: 04/07/2019
D-10 TIME: 02:18 PM
S/N: #DJ4I016123 Software version: 4.20-2
Sample ID: 10450302
Injection date 04/07/2019 02:15 PM
Injection #: 13 Method: HbA1c
Rack #: --- Rack position: 1

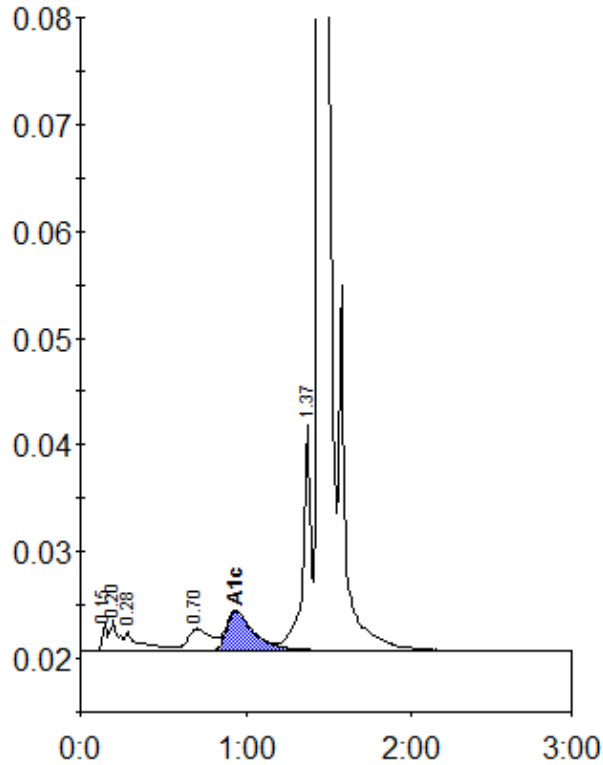

Peak table - ID: 10450302

Peak	R.time	Height	Area	Area %
Unknown	0.15	2445	5174	0.3
A1a	0.20	2814	10042	0.7
A1b	0.28	1808	12943	0.8
LA1c/CHb-1	0.70	2083	19709	1.3
A1c	0.94	3700	41841	3.9
P3	1.37	21184	73351	4.7
A0	1.44	460460	1381700	89.4
Total Area:		1544760		

Concentration:	%
A1c	3.9